



Vatan Prem

Sub-Centre: Costing

Sub-Centre								
Sr.No.	Description	Unit	Size (L X B)		Length (Rmt)	Area (Sq.M)	Unit Cost (Rs/(Sq.M/Rmt))	Amount
1	Civil Work	1	9.00	2.30		20.70	10000	2191320.00
2	Electric Work							186556.00
3	Total For 1 Unit							2377876.00
4	3% Contingency	1			120		3000	71336.28
5	2% W/C (3+4)*2%							48984.24
6	1% Quality Control Charge (3+4)*1%							24492.12
7	1% L.S							24492.12
	NET Amount Rs.							2547180.76
	Say					Grand Amount Rs.		₹ 2,547,200

Sub-Centre: Design

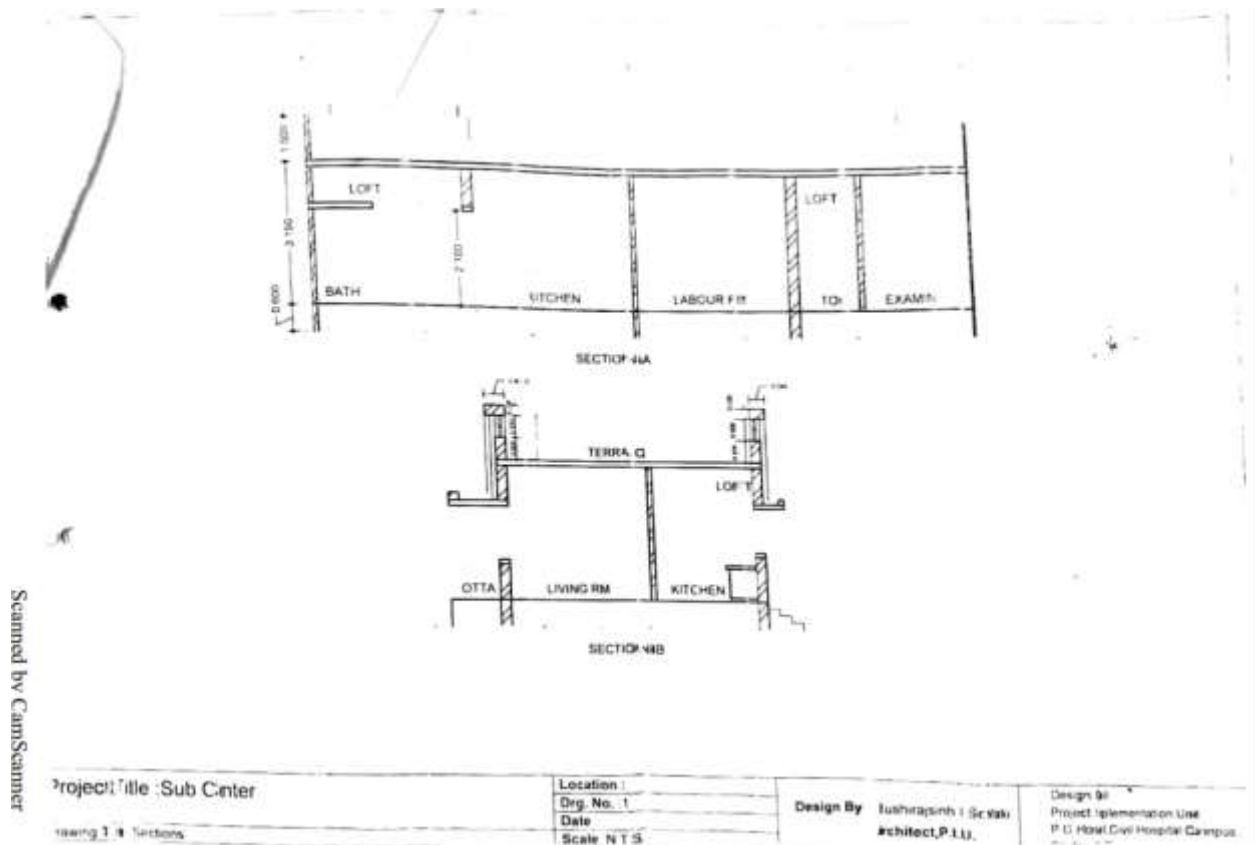

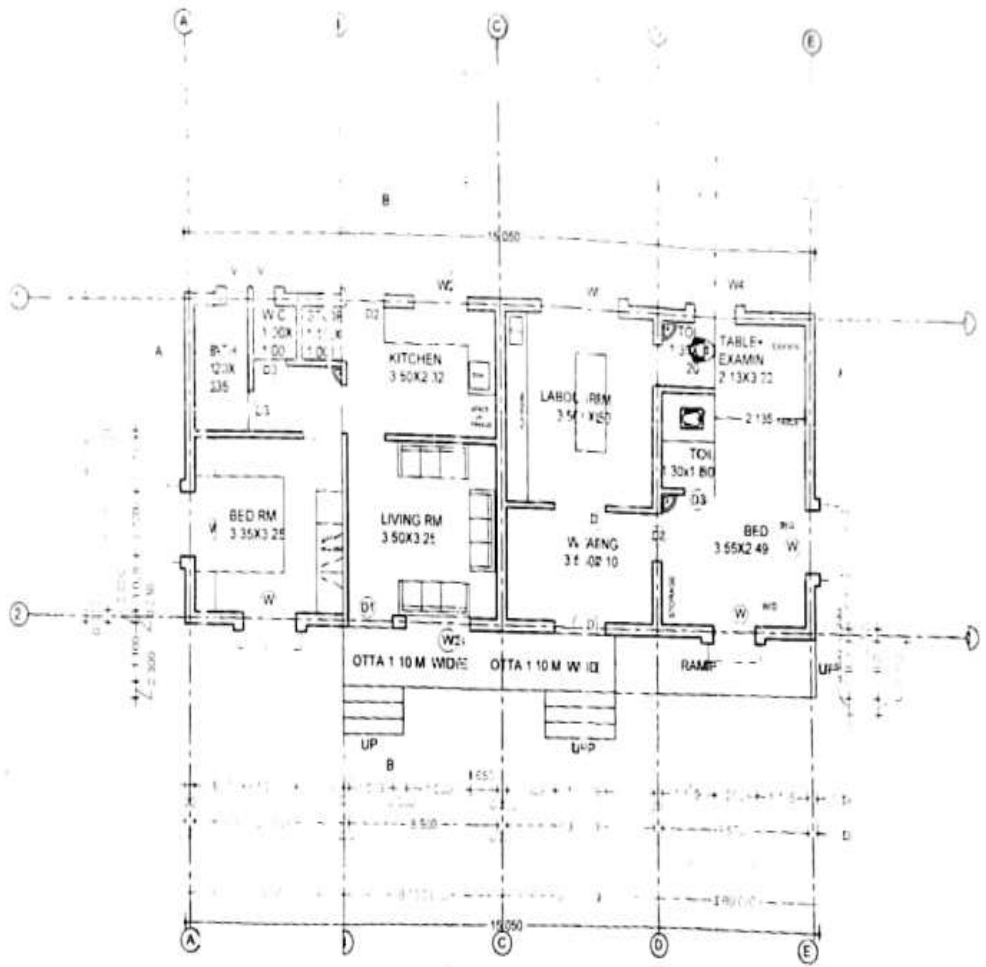

DOOR - WINDOW SCHEDULE				
TYPE	SIZE	SILL	LINTEL NOS	REMARKS
D	1.20x1.10	-	2.50	D2 Double Shutter
D1	1.05x1.10	-	2.10	D1
D2	0.90x1.10	-	2.10	D2
D3	0.75x1.10	-	2.10	D4
WINDOW				
W	1.20x1.20	0.90	2.10	05
W1	1.80x1.20	0.90	2.10	01
W2	1.20x1.00	1.10	2.10	01 Kitchen window
W3	1.50x1.20	0.90	2.10	01
W4	0.50x1.20	0.90	2.10	01
V	0.50x0.60	1.50	2.10	03
V1	0.50x0.60	-	-	01

BA-100 20 SQ N

Project Title : Club Center

Location :
 Drg No. 1
 Date : 2014
 Scale : N.T.C.

Design By : Rushirajsinh I Sclanki
 Architect. I.I.U.

Design Cell :
 Project Implementation Unit
 P.G Hostel, Civil Hospital Campus

Drawing Title : Ground Floor Plan (Working Drawing)

Scanned by CamScanner