



Vatan Prem

Anganvadi: Costing

Anganvadi									
Sr.No.	Activity	Unit	Size (L X B)		Length (Rmt)	Area (Sq.M)	Unit Cost (Rs/(Sq.M/Rmt))	Per	Amount
1	Main Building	1	8.00	6.00		48.00	16000	Rs./Sq.M	768000.00
2	Compound Wall (1.5 mts. Height Above PL (Load Bearing))	1			35		3000	Rs./Rmt.	105000.00
3	Paver Block	1				50	840	Rs./Sq.M	42000.00
						Net Amount Rs.			915000.00
	Electrification-LS								35000.00
	Furniture-LS								50000.00
						Grand Amount Rs.			₹ 1,000,000

Anganvadi: Design

DRG NO.1/4

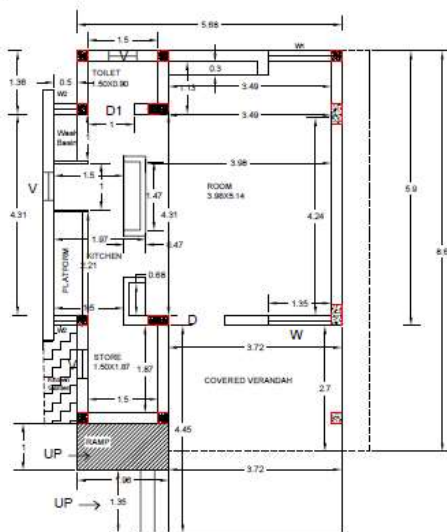

PLAN

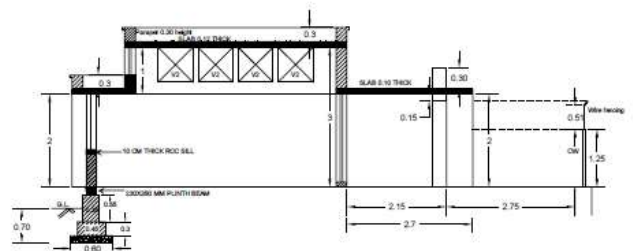

SECTION AA

GOVERNMENT OF GUJARAT ROADS & BUILDINGS DEPARTMENT		
DRG. NO.	Name of Work :- Construction of Anganvadi - Nand Ghar (Frame structure) at Village- Bhadiyad Tal. Morbi Dist. Morbi	SCALE 1M = 0.5Mtr
DATE		
DRAWN BY	CHIEF ENGINEER & A.S. (P.W.) R&B DEPT. G.U. STATE GANDHINAGAR	
CHECKED BY	SUPERINTENDING ENGINEER, PANCHAYAT R&B CIRCLE-1 RAJKOT	
TRACED BY	EXECUTIVE ENGINEER, PANCHAYAT R&B DIVISION MORBI	
COMPARED BY	DEPUTY EXECUTIVE ENGINEER, P.W. R&B SUB DIVISION MORBI	
ACCOMPANIMENT TO		

DRG
NO.2/4

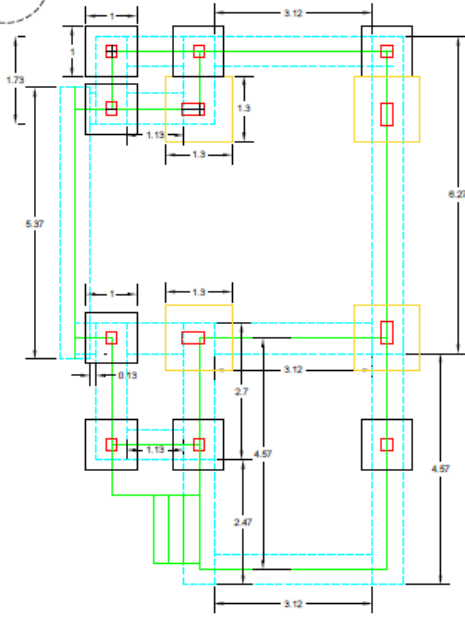

Foundation Plan

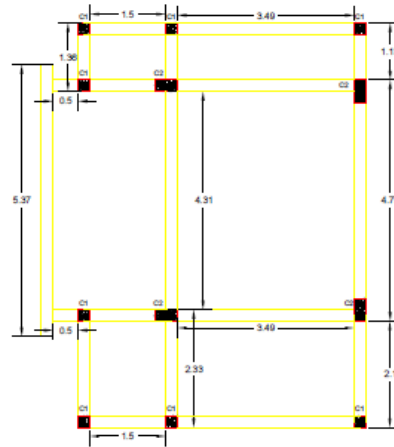

Plinth Beam Plan

GOVERNMENT OF GUJARAT ROADS & BUILDINGS DEPARTMENT		
DRG. NO.	Name of Work :- Name of Work :- Construction of Anganvadi - Nand Ghar (Frame structure) at Village- Bhadyad Tal. Morbi Dist. Morbi	SCALE 1M = 0.5Mtr
DATE		
DRAWN BY	CHIEF ENGINEER & A.S. (PAN) R&B DEPT. GUJ. STATE GANDHINAGAR	
CHECKED BY	SUPERINTENDING ENGINEER PANCHAYAT R&B CIRCLE-1 RAJKOT	
TRACED BY	EXECUTIVE ENGINEER PANCHAYAT R&B DIVISION MORBI	
COMPARED BY	DEPUTY EXECUTIVE ENGINEER PAN. R&B SUB DIVISION MORBI	
ACCOMPANIMENT TO		

DRG
NO.3/4

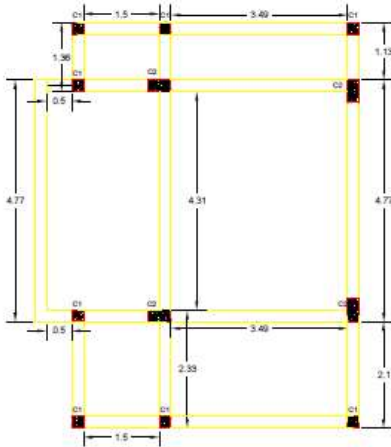

Slab Lvl Beam Plan

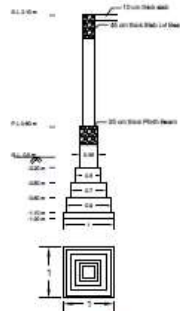

Detail for
Column C1

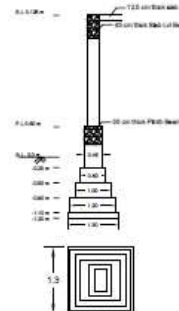

Detail for
Column C2

GOVERNMENT OF GUJARAT ROADS & BUILDINGS DEPARTMENT		
DRG. NO.	Name of Work :- Name of Work :- Construction of Anganvadi - Nand Ghar (Frame structure) at Village- Bhadyad Tal. Morbi Dist. Morbi	SCALE 1M = 0.5Mtr
DATE		
DRAWN BY	CHIEF ENGINEER & A.S. (PAN) R&B DEPT. GUJ. STATE GANDHINAGAR	
CHECKED BY	SUPERINTENDING ENGINEER PANCHAYAT R&B CIRCLE-1 RAJKOT	
TRACED BY	EXECUTIVE ENGINEER PANCHAYAT R&B DIVISION MORBI	
COMPARED BY	DEPUTY EXECUTIVE ENGINEER PAN. R&B SUB DIVISION MORBI	
ACCOMPANIMENT TO		

DRG
NO.4/4

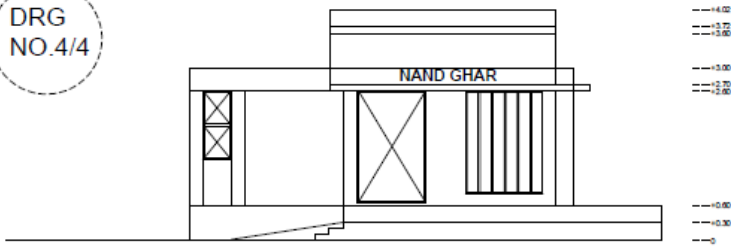

FRONT VIEW

DOOR WINDOW SCHEDULE				
TYPE	SIZE	LINTEL	SILL	NOS.
D	1.20X2.00	SLAB LVL.		1
D1	1.00X2.50	SLAB LVL.		2
W1	1.35X1.20	SLAB LVL.	1.5000	1
W2	0.50X1.20	SLAB LVL.	0.5000	2
W	1.35X1.80	SLAB LVL.	1.50	1
V	0.80X0.80	SLAB LVL.		3
V1	0.75X0.75	SLAB LVL.		4
GRP	0.75X0.75	SLAB LVL.		1

BUILT UP AREA ; 47.45 sqm

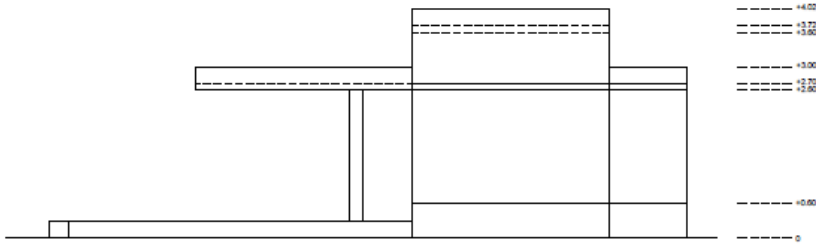

R/S SIDE VIEW

GOVERNMENT OF GUJARAT ROADS & BUILDINGS DEPARTMENT		
DRG. NO.	Name of Work :- Name of Work :- Construction of Anganvadi - Nand Ghar (Frame structure) at Village- Bhadiyad Tal. Morbi Dist. Morbi	SCALE 1M = 0.5Mtr
DATE		
DRAWN BY	CHIEF ENGINEER & A.S. (PAN) R&B DEPT. GUJ. STATE GANDHINAGAR	
CHECKED BY	SUPERINTENDING ENGINEER PANCHAYAT R&B CIRCLE-1 RAJKOT	
TRACED BY	EXECUTIVE ENGINEER PANCHAYAT R&B DIVISION MORBI	
COMPARED BY	DEPUTY EXECUTIVE ENGINEER PAN. R&B SUB DIVISION MORBI	
ACCOMPANIMENT TO		